

EXISTING GROUND FLOOR PLAN

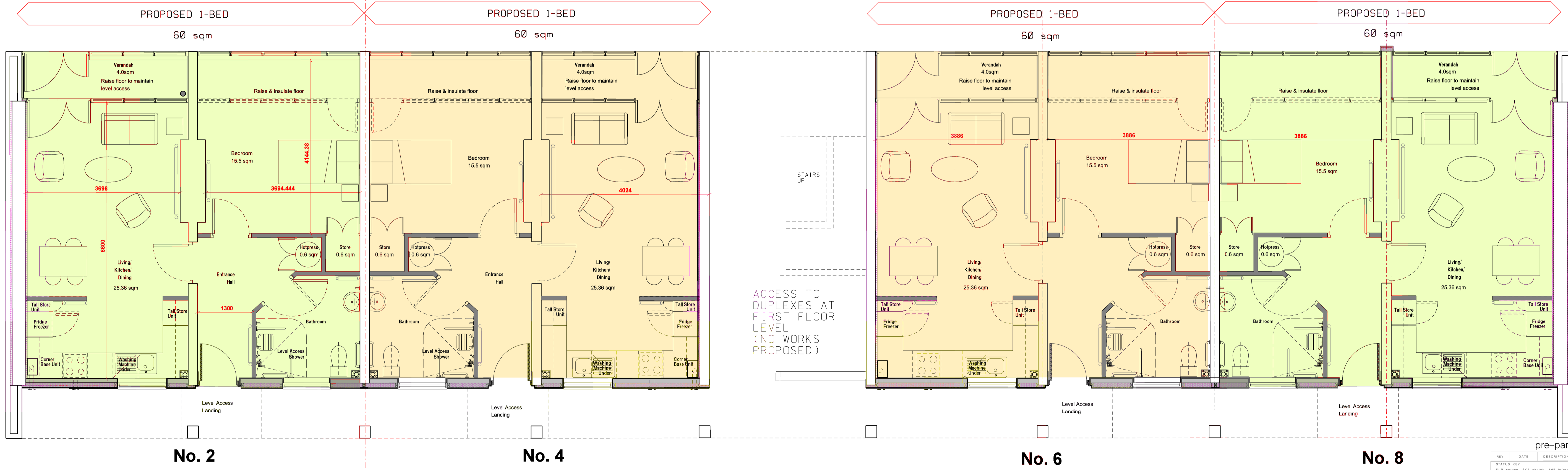

PROPOSED GROUND FLOOR PLAN

REV	DATE	DESCRIPTION
1	2016	ISSUE FOR PERMIT
2	2016	REVISED PERMIT CONDITIONS
3	2016	REVISED PERMIT CONDITIONS
4	2016	REVISED PERMIT CONDITIONS
5	2016	REVISED PERMIT CONDITIONS
6	2016	REVISED PERMIT CONDITIONS
7	2016	REVISED PERMIT CONDITIONS
8	2016	REVISED PERMIT CONDITIONS
9	2016	REVISED PERMIT CONDITIONS
10	2016	REVISED PERMIT CONDITIONS
11	2016	REVISED PERMIT CONDITIONS
12	2016	REVISED PERMIT CONDITIONS
13	2016	REVISED PERMIT CONDITIONS
14	2016	REVISED PERMIT CONDITIONS
15	2016	REVISED PERMIT CONDITIONS
16	2016	REVISED PERMIT CONDITIONS
17	2016	REVISED PERMIT CONDITIONS
18	2016	REVISED PERMIT CONDITIONS
19	2016	REVISED PERMIT CONDITIONS
20	2016	REVISED PERMIT CONDITIONS
21	2016	REVISED PERMIT CONDITIONS
22	2016	REVISED PERMIT CONDITIONS
23	2016	REVISED PERMIT CONDITIONS
24	2016	REVISED PERMIT CONDITIONS
25	2016	REVISED PERMIT CONDITIONS
26	2016	REVISED PERMIT CONDITIONS
27	2016	REVISED PERMIT CONDITIONS
28	2016	REVISED PERMIT CONDITIONS
29	2016	REVISED PERMIT CONDITIONS
30	2016	REVISED PERMIT CONDITIONS

Dublin City Council
 Comhairle Cathrach Bhaile Átha Cliath
 CITY ARCHITECTS DIVISION
 RANNOG AILTIRE NA CATRACH
 CITY ARCHITECTS DIVISION, LOCAL OFFICE, 4000 QUAY, DUBLIN 4, IRELAND
 www.dublin.gov.ie T: +353 1 222 2836 F: +353 1 222 2834

PROJECT TITLE
 Proposed Amalgamation of Bedsits and Associated Works at St. Andrew's Court, Fenian Street

PROJECT ARCHITECT SITE
 C. NAUGHTON ST. ANDREW'S COURT
 PROJECT TEAM FENIAN STREET
 C. ADANAN
 DATE SCALE
 May 2016 1:50 @ A1

Drawing Title
 Existing & Proposed Floor Plans

REFERENCE NO. STAGE DRAWING NO.
 CA1428 Part 8 P04